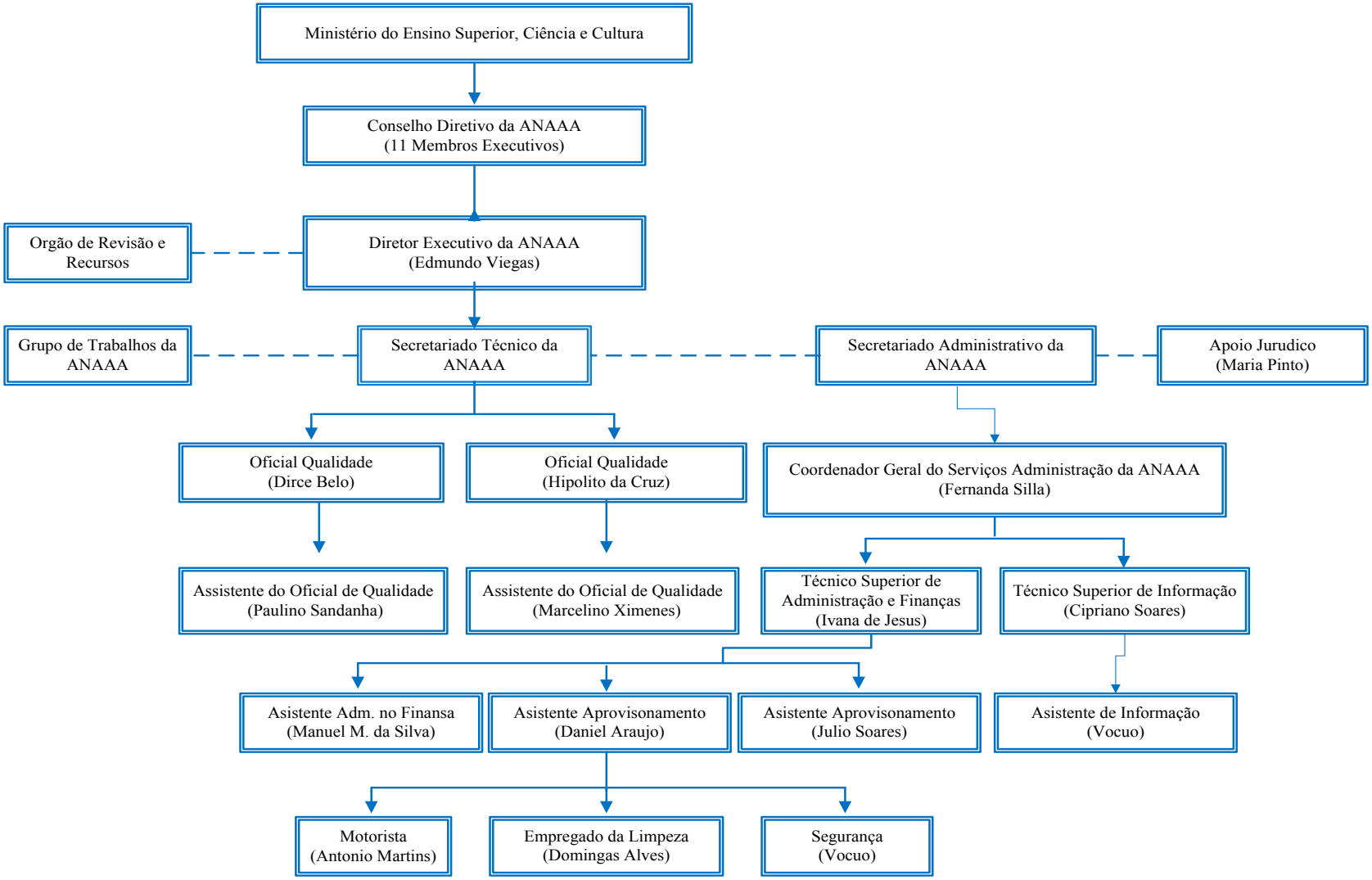ORGANOGRAMA ANAAA